

Creating a Monthly Statistics Report in Link2Feed

1 Login to your L2F Account and open Case Management as usual

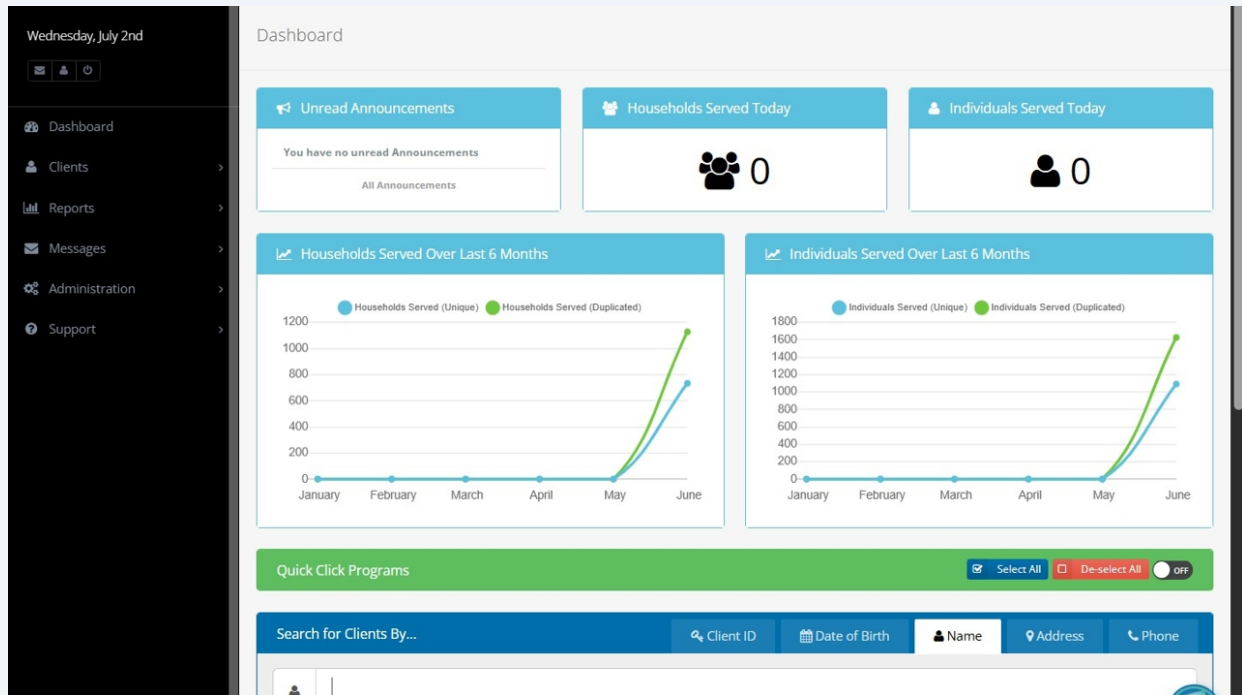

2

On the main Dashboard, you will see 'Households Served Over the Last 6 months' as well as 'Individuals Served Over the Last 6 Months'.

If you hover over the Blue Dots on each month, you will see the Unique numbers for each month.

If you do not have this view on your dashboard - please reach out to SHFBOC and we can help to add this view to your dashboard.

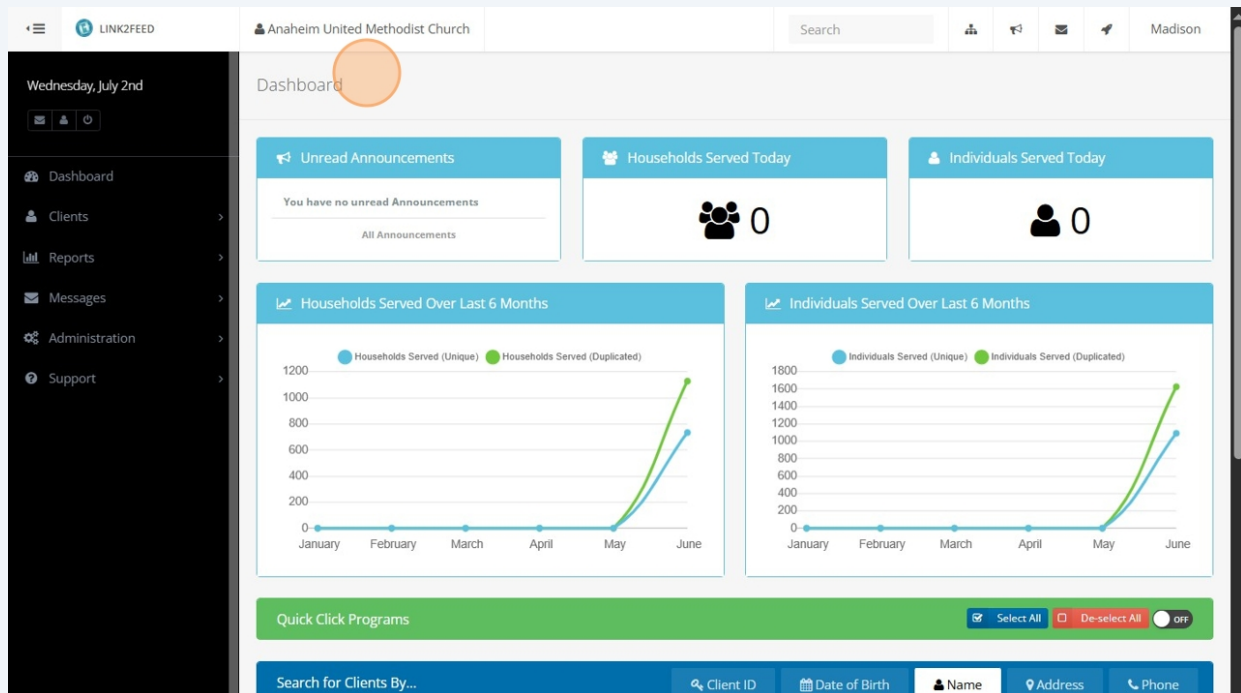

3 Click "Reports"

4 Click "New Report"

5

Click "Create New Report" under the Statistics Report

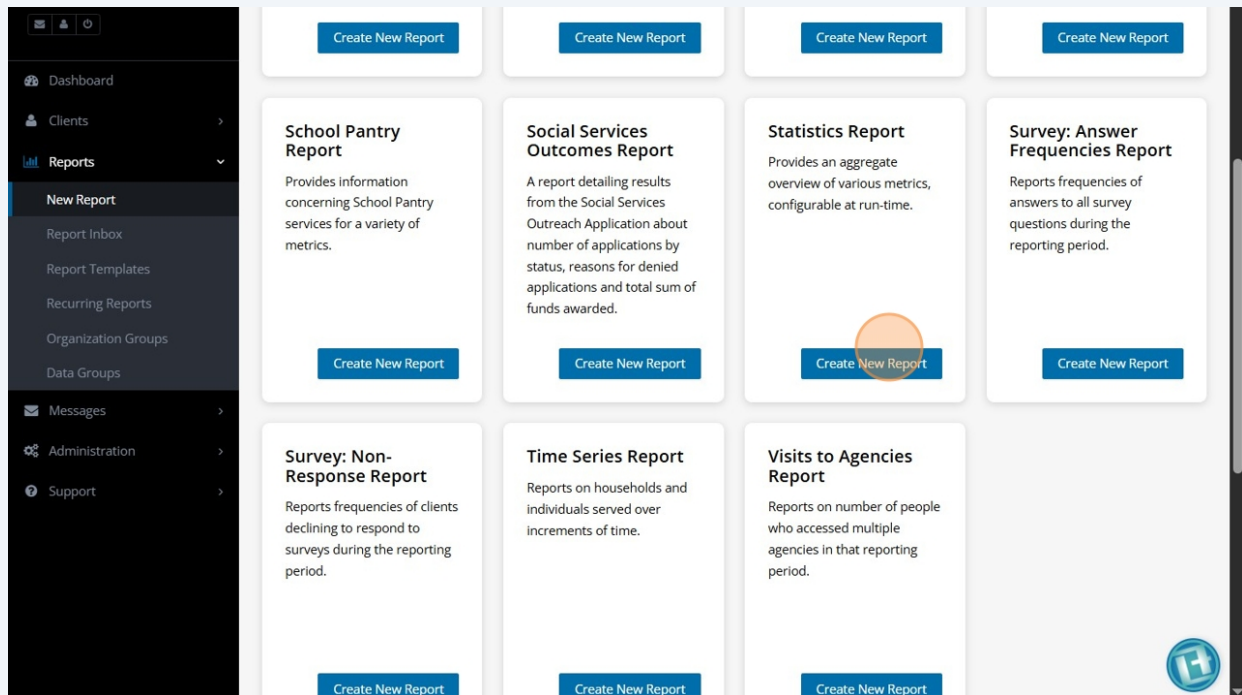

6

You can title this report whatever you'd like to - Example: Monthly Stats Report

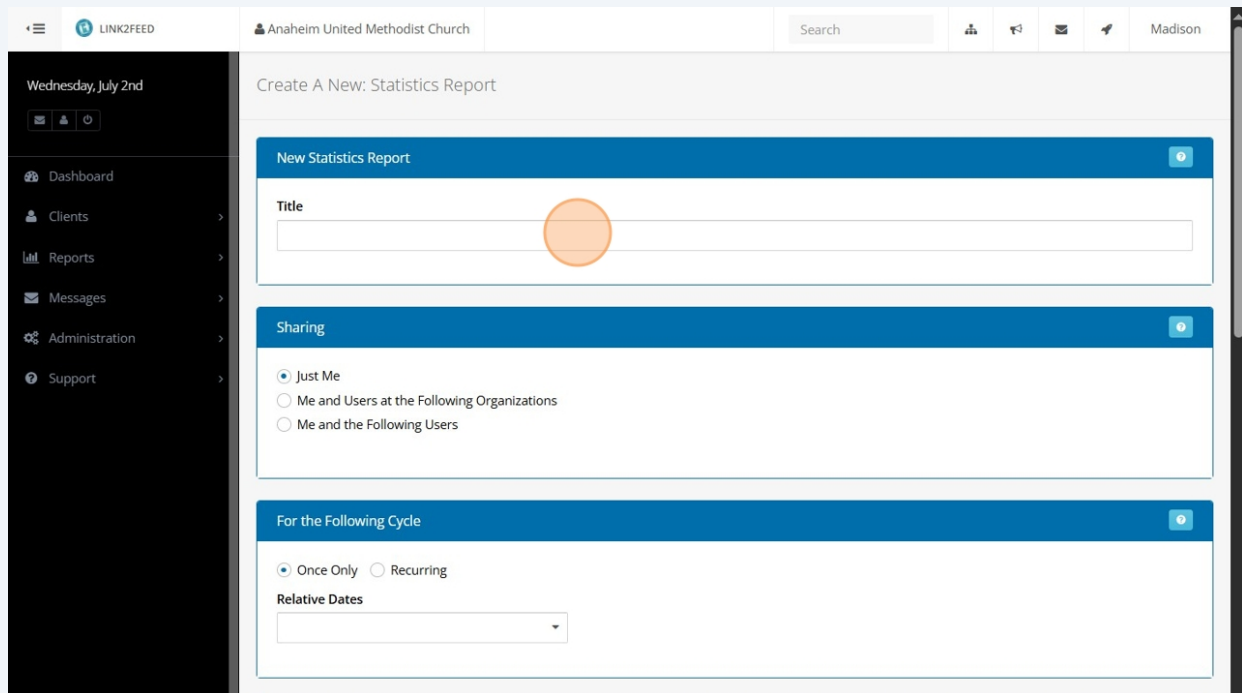

7

You can click 'Just Me' and have the report sent to just your own Report Inbox - or you can choose 'Me and the Following Users' and select other users at your organization for this report to show in their report inbox as well.

8

For the Following Cycle - to run this report once, you can select under 'Relative Dates' and then 'What I Choose'

9

Select the Custom Date Range - For example: If choosing the previous month, select June 1 - June 30.

Wednesday, July 2nd

LINK2FEED Anaheim United Methodist Church Search Madison

Sharing

- ☒ Just Me
- ☐ Me and Users at the Following Organizations
- ☐ Me and the Following Users

For the Following Cycle

☒ Once Only ☐ Recurring

Relative Dates: What I Choose Custom Date Range: 2025-06-01 and 2025-07-02

Organizations

☒ By Name ☐ By County ☐ By City

Select Organizations By Name

☒ One Row Per Organization ☐ One Row Total

Additional Options

10

You could also choose to make this a Recurring report.

Wednesday, July 2nd

LINK2FEED Anaheim United Methodist Church Search Madison

Sharing

- ☒ Just Me
- ☐ Me and Users at the Following Organizations
- ☐ Me and the Following Users

For the Following Cycle

☐ Once Only ☒ Recurring

Recurring: Daily Relative Dates: Starting On: 2025-07-02

Organizations

☒ By Name ☐ By County ☐ By City

Select Organizations By Name

☒ One Row Per Organization ☐ One Row Total

Additional Options

☐ Include anonymous visits

11

For example - if you'd like to have this report populate every months, you can select 'Monthly'

12

Click "Last Month" and then this report will be in your Report Inbox at the beginning of each month (or whichever date cadence you would like).

13 Under Organizations - you will select your Organization

Wednesday, July 2nd

LINK2FEED Anaheim United Methodist Church Search Madison

For the Following Cycle

☒ Once Only ☐ Recurring

Relative Dates: What I Choose Custom Date Range: 2025-06-01 and 2025-06-30

Organizations Select All De-select All

☒ By Name ☐ By County ☐ By City Show Inactive OFF

Select Organizations By Name

☒ One Row Per Organization ☐ One Row Total

Additional Options

☐ Include anonymous visits

Program Types Select All De-select All

☐ SNAP ☐ Pantry ☐ School Pantry ☐ TEFAP

14 Click "Include anonymous visits" for most accurate count

Wednesday, July 2nd

LINK2FEED Anaheim United Methodist Church Search Madison

For the Following Cycle

☒ Once Only ☐ Recurring

Relative Dates: What I Choose Custom Date Range: 2025-06-01 and 2025-06-30

Organizations Select All De-select All

☒ By Name ☐ By County ☐ By City Show Inactive OFF

Anaheim United Methodist Church

☒ One Row Per Organization ☐ One Row Total

Additional Options

☐ Include anonymous visits

Program Types Select All De-select All

☐ SNAP ☐ Pantry ☐ School Pantry ☐ TEFAP

Sections Select All Client Household Visit De-select All

☐ Age Group ☐ City

15

Select whichever Program your organization is categorized under or you are wanting to pull from.

Wednesday, July 2nd

LINK2FEED

Anaheim United Methodist Church

Search

Madison

One Row Per Organization One Row Total

Additional Options

☒ Include anonymous visits

Program Types

☐ SNAP ☒ Pantry ☐ School Pantry ☐ TEFAP

Sections

☒ Select All ☐ Client ☐ Household ☐ Visit ☐ De-select All

- ☐ Age Group
- ☐ City
- ☐ Country of Birth
- ☐ County
- ☐ Ethnicity
- ☐ Dietary Considerations
- ☐ Disability
- ☐ Education (Country)
- ☐ Education (Highest)
- ☐ Employment
- ☐ Expenses
- ☐ Gender Identity
- ☐ Household Social Programs

16

Now when you scroll down you will see all of the options to choose from on your report. To view the Stats (households/individuals served) - you will select 'Served'.

Dashboard

Clients

Reports

Messages

Administration

Support

- ☐ Age Group
- ☐ City
- ☐ Country of Birth
- ☐ County
- ☐ Ethnicity
- ☐ Dietary Considerations
- ☐ Disability
- ☐ Education (Country)
- ☐ Education (Highest)
- ☐ Employment
- ☐ Expenses
- ☐ Gender Identity
- ☐ Household Social Programs
- ☐ Households
- ☐ Housing Type
- ☐ Immigration Period
- ☐ Income (Net)
- ☐ Income Type (All)
- ☐ Income Type (Highest)
- ☐ Income Type (Primary)
- ☐ Income
- ☐ Individuals
- ☐ Languages
- ☐ Marital Status
- ☐ Referred By
- ☐ Self-Identifies As
- ☒ Served
- ☐ Visits
- ☐ ZIP/Postcode

Cancel Save Template Create Report

17 Click the "Served: Households/Individuals (Unique)" field.

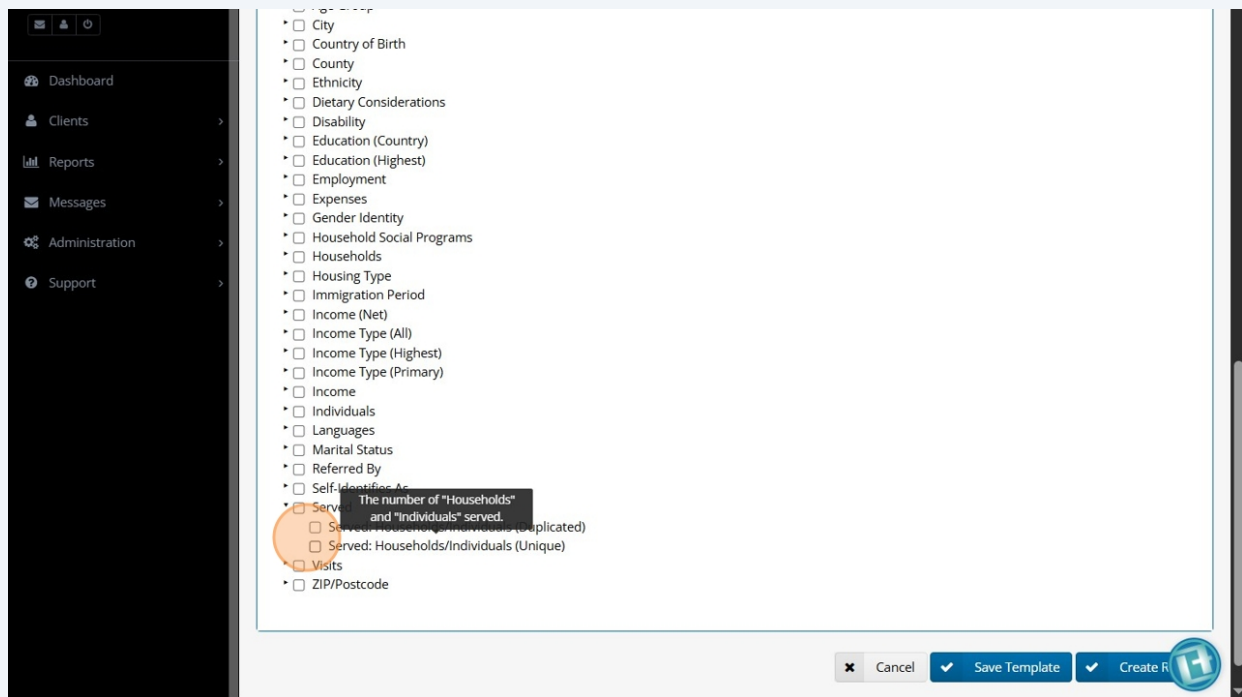

18 Click the "Served: Households/Individuals (Duplicated)" field.

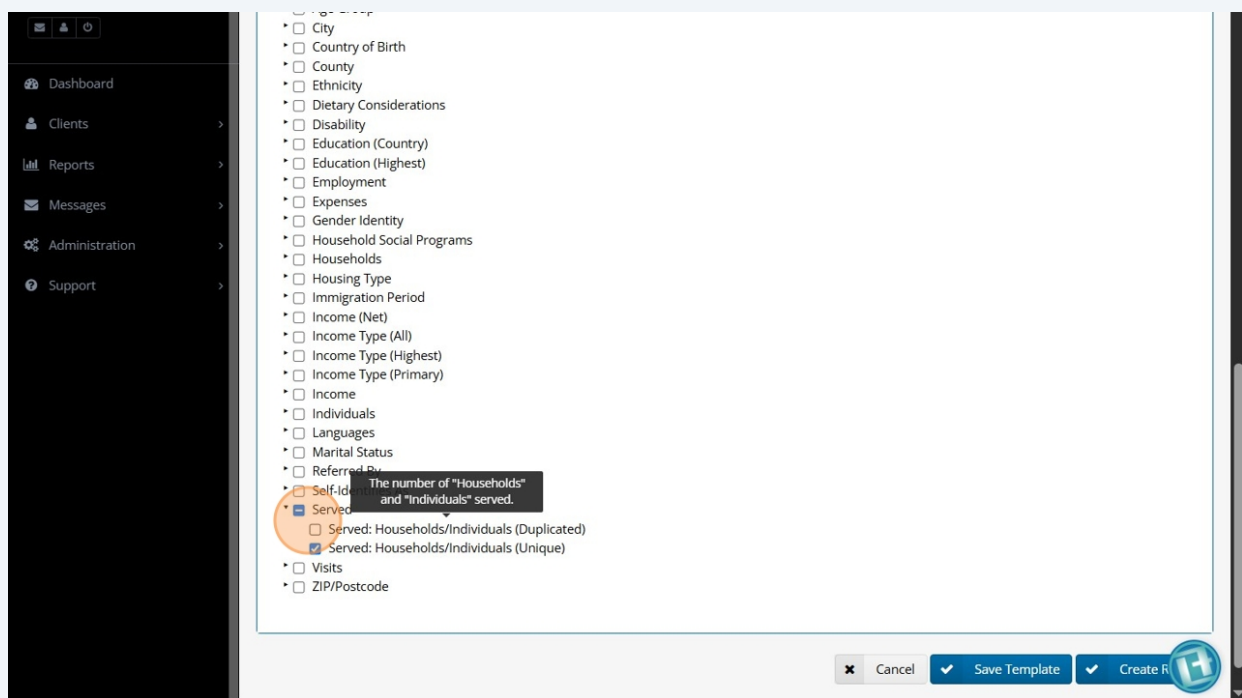

The Unique count will give you the unique households/individuals - but the duplicated will capture households/individuals that have visited more than once within the captured time period.

19

There are a ton of other options of things you can pull in this report. I suggest scrolling through and hovering over each option - this will give you an idea of what information you will get if you decide to select any other options.

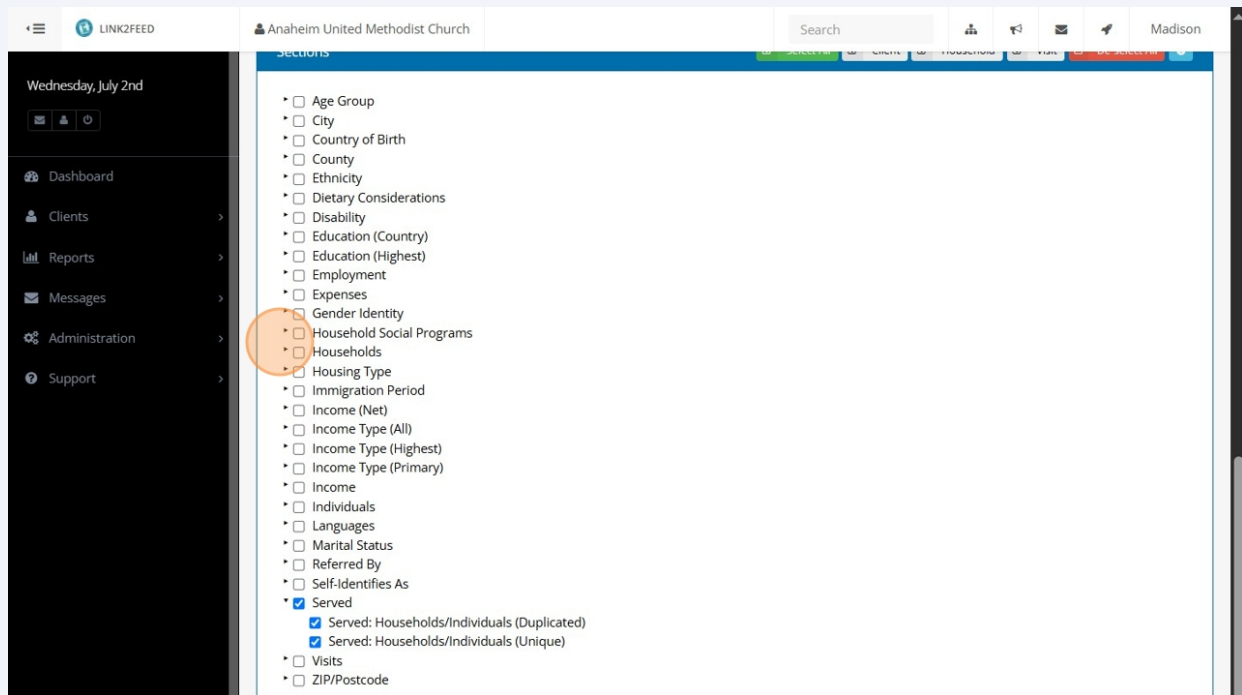

20

You have the option to save this report as a template if you'd like - and then Run the Report from the 'Report Templates' section.

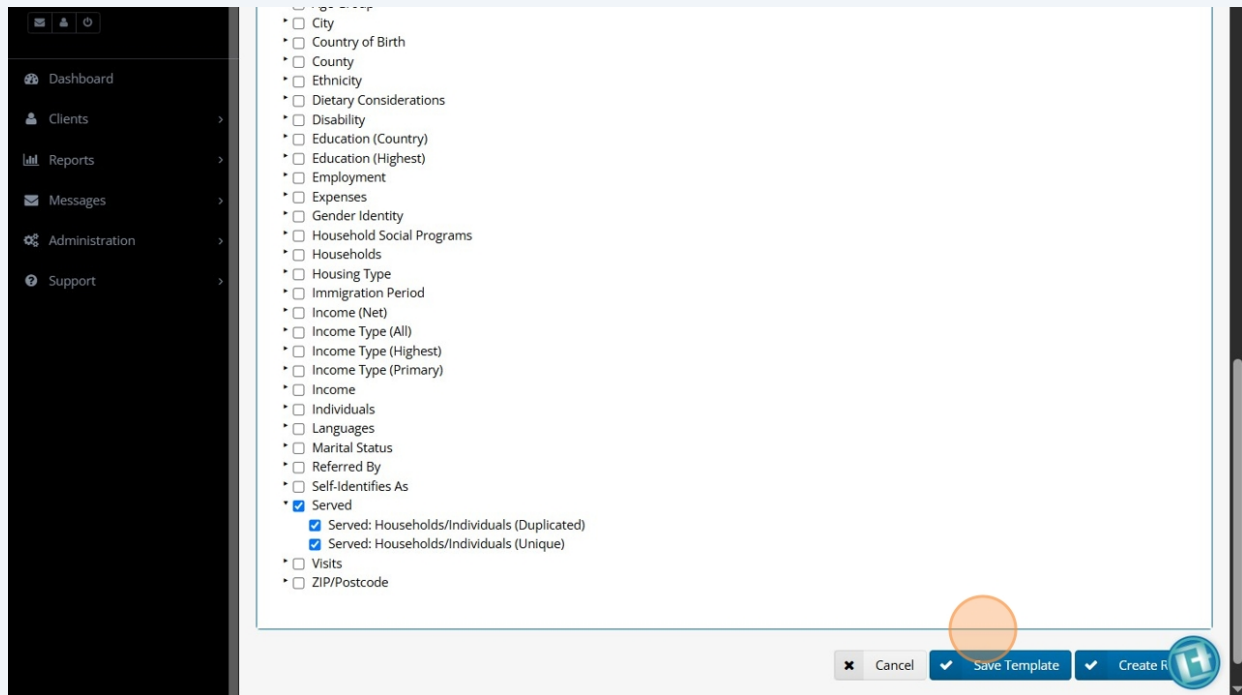

21

Click "Create Report" to run this report.

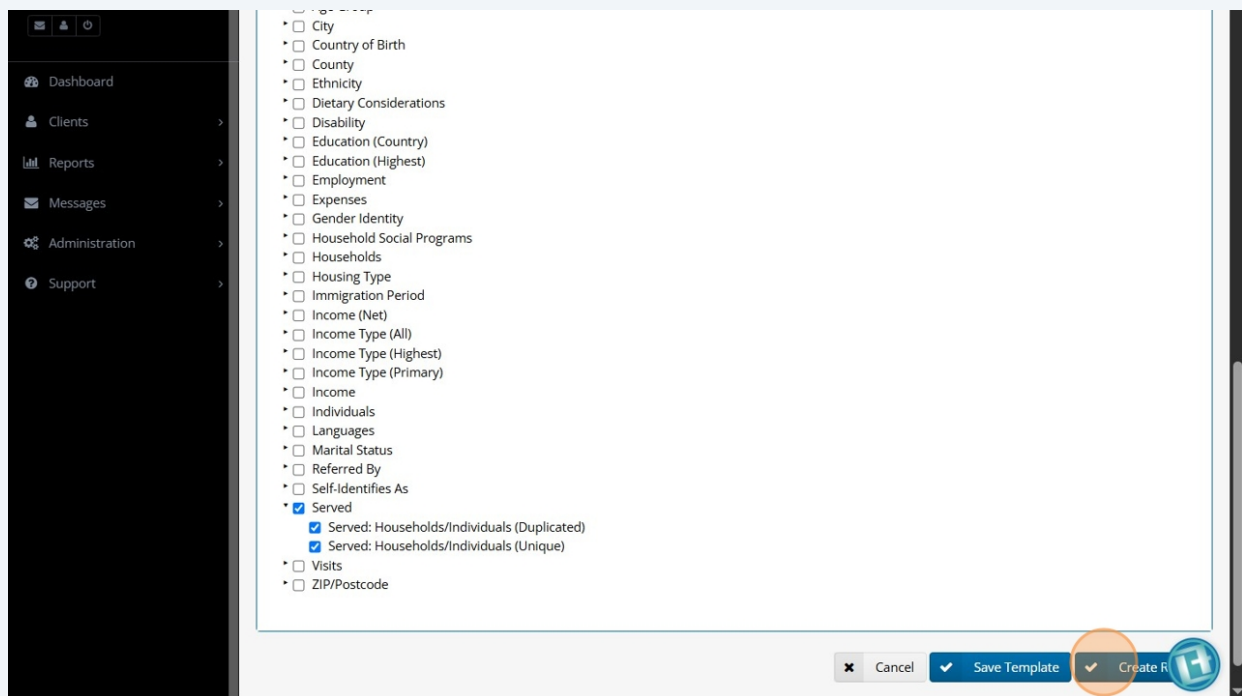

22

This will then automatically bring you to the 'Report Inbox' and you will see the report you just ran Status with a little blue clock - meaning 'Queued' and not ready to be seen yet.

| Title | Requested | Status | Actions |
|---|-----------------------|-----------|-------------------------------|
| Test Monthly Stats - June Statistics Report | 2025-07-02 @ 01:42 PM | Queued | [Refresh] [Download] [Delete] |
| B&GC Test Report Statistics Report With dates between 2025-06-01 and 2025-07-31 | 2025-07-01 @ 12:41 PM | Completed | [Refresh] [Download] [Delete] |
| Test Agency Report Agency Report With dates between 2024-12-01 and 2025-05-31 | 2025-06-27 @ 11:32 AM | Completed | [Refresh] [Download] [Delete] |
| TEST for Loom Statistics Report With dates between 2025-05-01 and 2025-05-31 | 2025-06-27 @ 11:29 AM | Completed | [Refresh] [Download] [Delete] |
| Stats for website - test Client Status Report With dates between 2015-01-01 and 2025-05-06 | 2025-05-06 @ 02:22 PM | Completed | [Refresh] [Download] [Delete] |
| CI Stats For Website Statistics Report With dates between 2015-01-01 and 2025-05-06 | 2025-05-06 @ 01:06 PM | Completed | [Refresh] [Download] [Delete] |
| CI Stats Report Statistics Report With dates between 2024-01-01 and 2024-12-31 | 2025-04-15 @ 11:51 AM | Completed | [Refresh] [Download] [Delete] |

This may take 3-5 minutes to generate.

23 One the report is ready to view - the Status will change to a green checkmark.

| Title | Requested | Status | Actions |
|---|-----------------------|--------|---------------------------|
| Test Monthly Stats - June Statistics Report With dates between 2025-06-01 and 2025-06-30 | 2025-07-02 @ 01:42 PM | ✓ | [View] [Refresh] [Delete] |
| B&GC Test Report Statistics Report With dates between 2025-06-01 and 2025-07-31 | 2025-07-01 @ 12:41 PM | ✓ | [View] [Refresh] [Delete] |
| Test Agency Report Agency Report With dates between 2024-12-01 and 2025-05-31 | 2025-06-27 @ 11:32 AM | ✓ | [View] [Refresh] [Delete] |
| TEST for Loom Statistics Report With dates between 2025-05-01 and 2025-05-31 | 2025-06-27 @ 11:29 AM | ✓ | [View] [Refresh] [Delete] |
| Stats for website - test Client Status Report With dates between 2015-01-01 and 2025-05-06 | 2025-05-06 @ 02:22 PM | ✓ | [View] [Refresh] [Delete] |
| CI Stats For Website Statistics Report With dates between 2015-01-01 and 2025-05-06 | 2025-05-06 @ 01:06 PM | ✓ | [View] [Refresh] [Delete] |
| CI Stats Report Statistics Report | 2025-04-15 @ 11:51 AM | ✓ | [View] [Refresh] [Delete] |

24 You can now click on the report link to open it.

This screenshot is identical to the one above, showing the same LINK2FEED interface with the list of reports. A red circle highlights the title "Test Monthly Stats - June" in the first row of the table, indicating that this link can be clicked to open the report.

| Title | Requested | Status | Actions |
|---|-----------------------|--------|---------------------------|
| Test Monthly Stats - June Statistics Report With dates between 2025-06-01 and 2025-06-30 | 2025-07-02 @ 01:42 PM | ✓ | [View] [Refresh] [Delete] |
| B&GC Test Report Statistics Report With dates between 2025-06-01 and 2025-07-31 | 2025-07-01 @ 12:41 PM | ✓ | [View] [Refresh] [Delete] |
| Test Agency Report Agency Report With dates between 2024-12-01 and 2025-05-31 | 2025-06-27 @ 11:32 AM | ✓ | [View] [Refresh] [Delete] |
| TEST for Loom Statistics Report With dates between 2025-05-01 and 2025-05-31 | 2025-06-27 @ 11:29 AM | ✓ | [View] [Refresh] [Delete] |
| Stats for website - test Client Status Report With dates between 2015-01-01 and 2025-05-06 | 2025-05-06 @ 02:22 PM | ✓ | [View] [Refresh] [Delete] |
| CI Stats For Website Statistics Report With dates between 2015-01-01 and 2025-05-06 | 2025-05-06 @ 01:06 PM | ✓ | [View] [Refresh] [Delete] |
| CI Stats Report Statistics Report | 2025-04-15 @ 11:51 AM | ✓ | [View] [Refresh] [Delete] |

25

You can now see the amount of Unique and Duplicated Households and Individuals served.

With dates between 2025 June 1st and 2025 June 30th
For information on how reports are calculated see the [Report Basics Document](#) and [Report Definitions Document](#)

Served: Households/Individuals (Duplicated) Enable Scrolling Tools

The number of "Households" and "Individuals" served. Per page: 5 Search...

| | Households Served | Individuals Served |
|---------------------------------|-------------------|--------------------|
| Anaheim United Methodist Church | 1120 | 1613 |

Showing 1 to 1 of 1 entries Previous 1 Next

Served: Households/Individuals (Unique) Enable Scrolling Tools

The number of "Households" and "Individuals" served. Per page: 5 Search...

| | Households Served | Individuals Served |
|---------------------------------|-------------------|--------------------|
| Anaheim United Methodist Church | 728 | 1080 |

Showing 1 to 1 of 1 entries Previous 1 Next

26

In the top right corner, you can select 'Print View' or export the numbers to Excel if needed.

LINK2FEED Anaheim United Methodist Church Search Madison

Wednesday, July 2nd

Test Monthly Stats - June Print View Excel

Reporting for: Anaheim United Methodist Church
For these program types: Pantry
With dates between 2025 June 1st and 2025 June 30th
For information on how reports are calculated see the [Report Basics Document](#) and [Report Definitions Document](#)

Served: Households/Individuals (Duplicated) Enable Scrolling Tools

The number of "Households" and "Individuals" served. Per page: 5 Search...

| | Households Served | Individuals Served |
|---------------------------------|-------------------|--------------------|
| Anaheim United Methodist Church | 1120 | 1613 |

Showing 1 to 1 of 1 entries Previous 1 Next

Served: Households/Individuals (Unique) Enable Scrolling Tools

The number of "Households" and "Individuals" served. Per page: 5 Search...

| | Households Served | Individuals Served |
|---------------------------------|-------------------|--------------------|
| Anaheim United Methodist Church | 728 | 1080 |

27 Click "Report Inbox" anytime to see your previously run reports.

Wednesday, July 2nd

LINK2FEED

Anaheim United Methodist Church

Search

Madison

Test Monthly Stats - June

Reporting for: Anaheim United Methodist Church
For these program types: Pantry
With dates between 2025 June 1st and 2025 June 30th
For information on how reports are calculated see the [Report Basics Document](#) and [Report Definitions Document](#)

Print View XLSX

Served: Households/Individuals (Duplicated)

Enable Scrolling Tools

The number of "Households" and "Individuals" served. Per page: 5 Search...

| | Households Served | Individuals Served |
|---------------------------------|-------------------|--------------------|
| Anaheim United Methodist Church | 1120 | 1613 |

Showing 1 to 1 of 1 entries

Previous 1 Next

Served: Households/Individuals (Unique)

Enable Scrolling Tools

The number of "Households" and "Individuals" served. Per page: 5 Search...

| | Households Served | Individuals Served |
|---------------------------------|-------------------|--------------------|
| Anaheim United Methodist Church | 728 | 1080 |